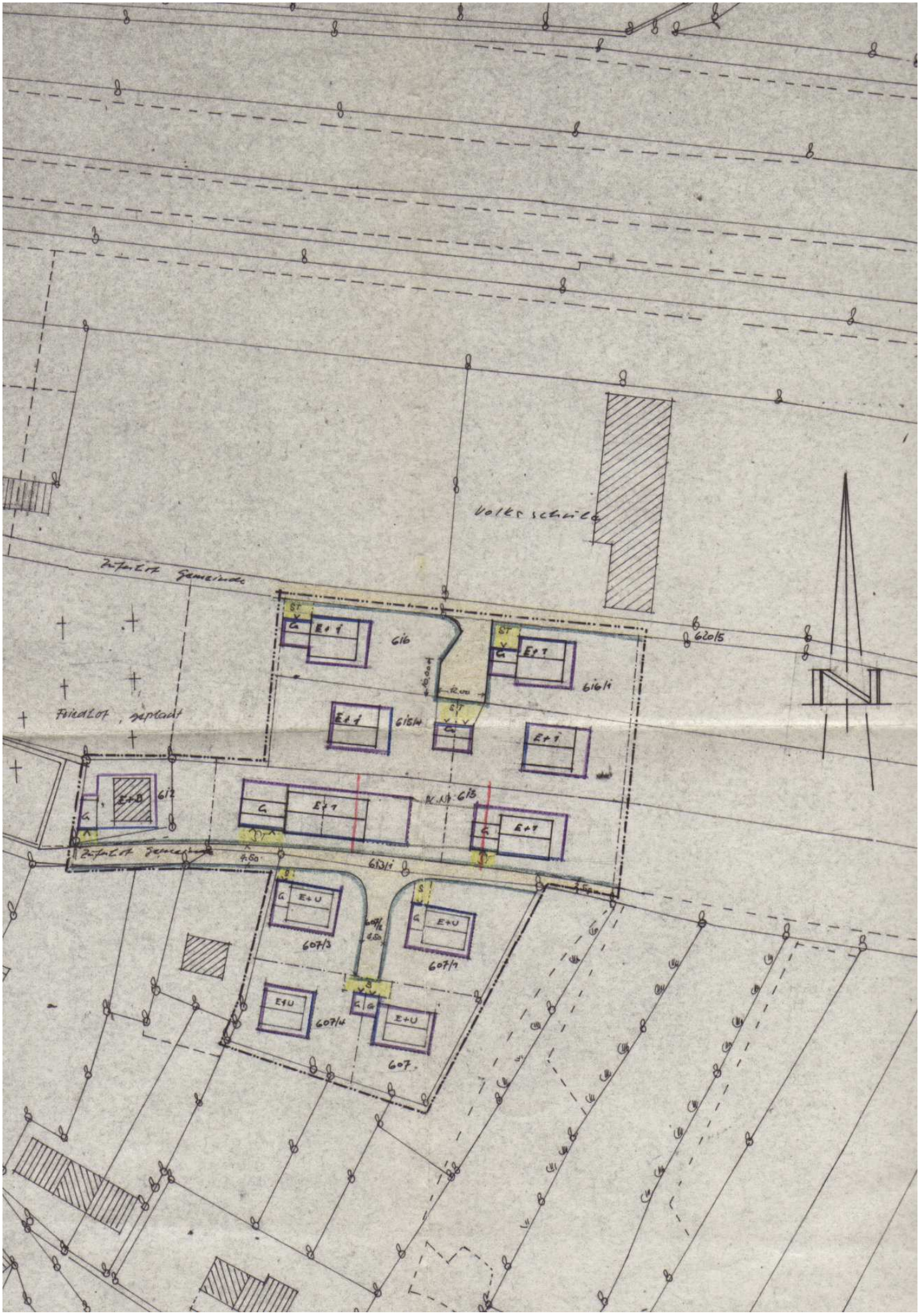
Volksschule
Zufahrt Gemeinde
Friedhof, geplant
Zufahrt Gemeinde
620/5
616
616/1
615/4
612
613
613/1
607/3
607/1
607/4
607
E+1
E+U
E+B
ST
G
S