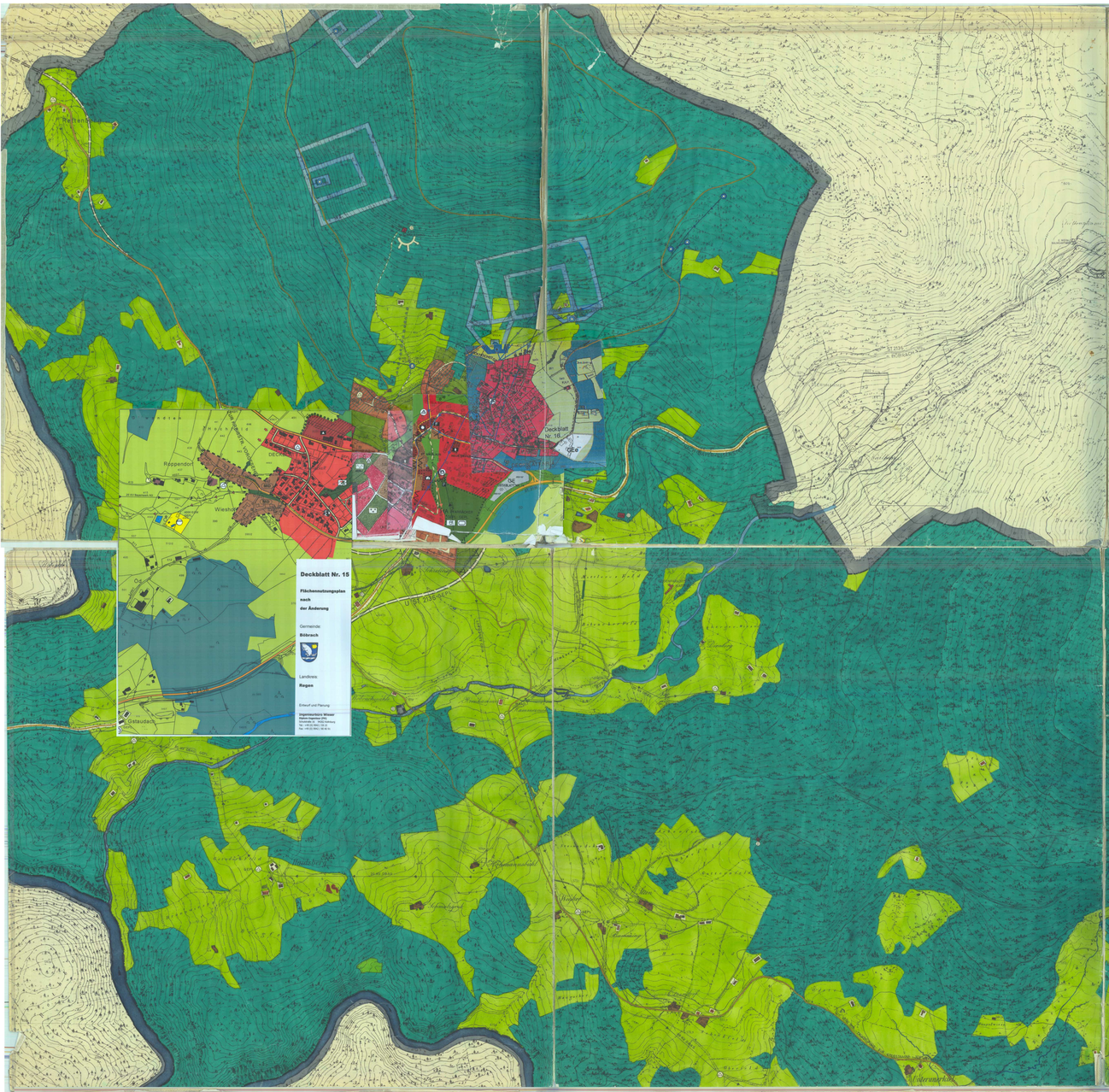

ST 2138
BÖBRACH
BÖBRACHMÜHLE
BÖBRACHMÜHLBACH
BÖBRACHMÜHLBACH
BÖBRACHMÜHLBACH